

Appendix 1

449900m

450000m

198600m

198600m

198500m

198500m

449900m

450000m

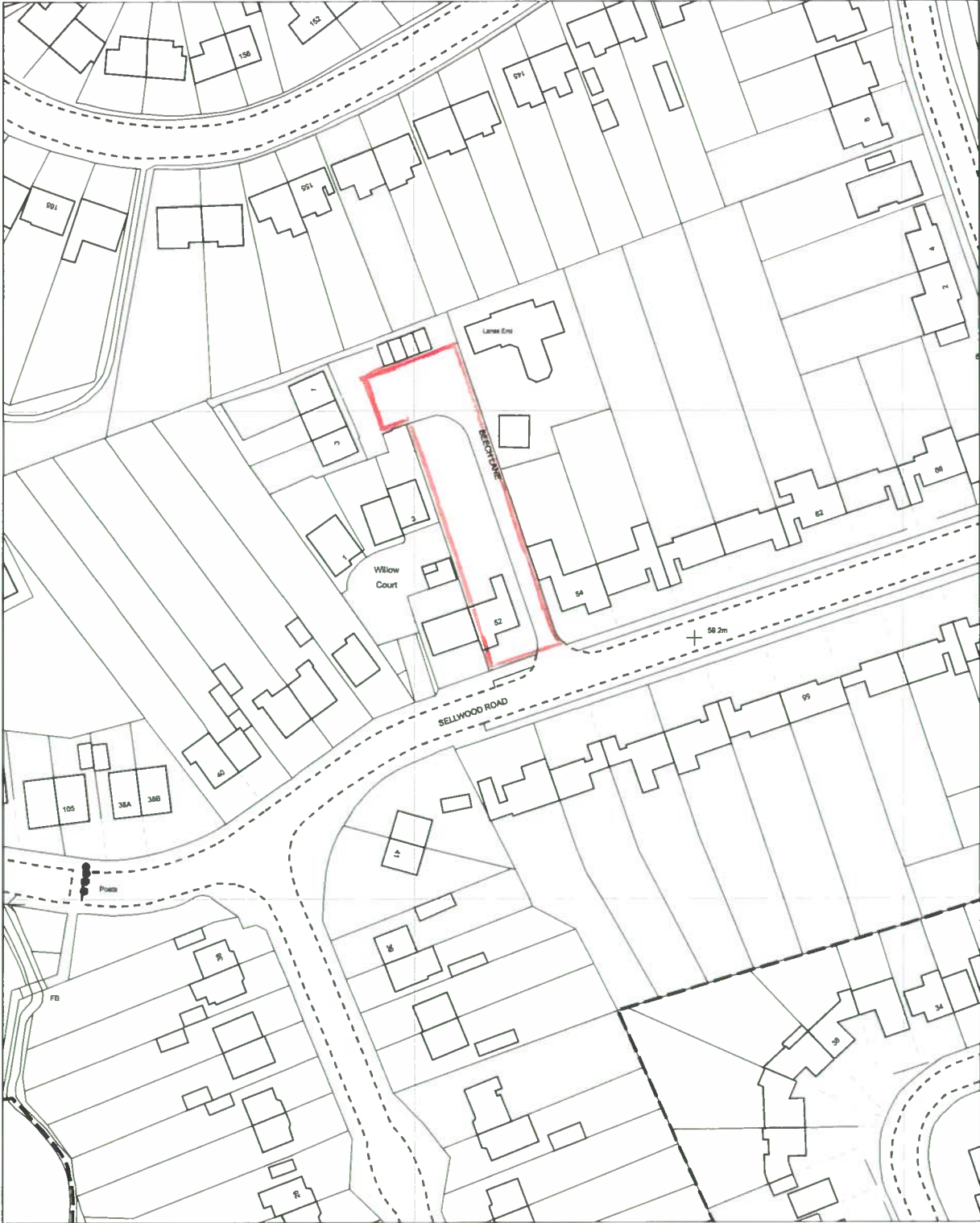

LOCATION PLAN 1:1250



OS MasterMap 1250/2500/10000 scale
 11 April 2014, ID: JEW-00315694
 maps.johnwright.com

1:1250 scale print at A4, Centre: 449916 E, 198559 N

©Crown Copyright Ordnance Survey. Licence no. 100025568



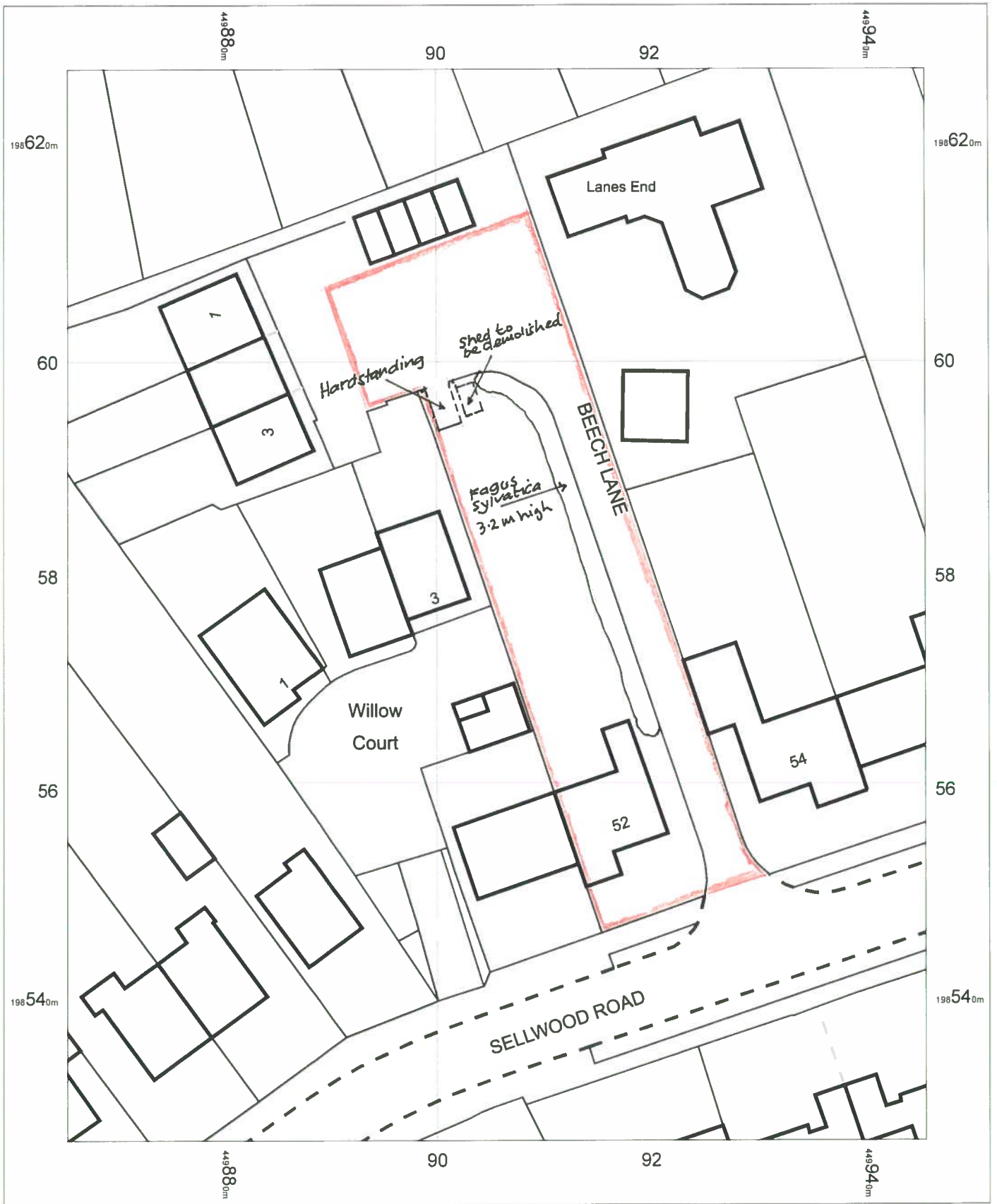

Existing 1:500 Block Plan.



OS MasterMap 1250/2500/10000 scale
 11 April 2014, ID: JEW-00315696
 maps.johnwright.com

1:500 scale print at A4, Centre: 449906 E, 198577 N

©Crown Copyright Ordnance Survey. Licence no.
 100025568



johnwright

Appendix 2

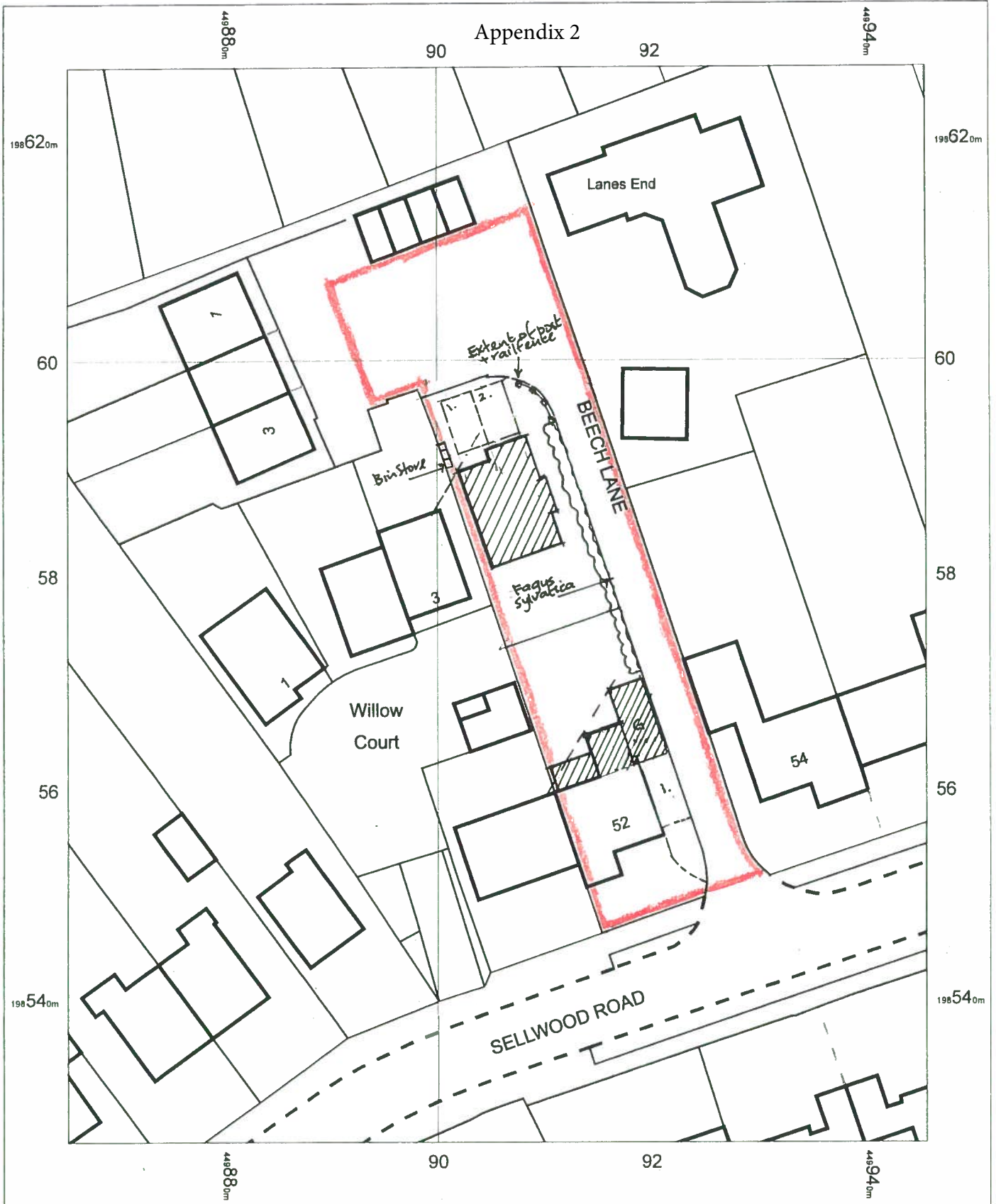

Proposed 1:500 Block Plan.

OS MasterMap 1250/2500/10000 scale
11 April 2014, ID: JEW-00315696
maps.johnewright.com

1:500 scale print at A4, Centre: 449906 E, 198577 N

©Crown Copyright Ordnance Survey. Licence no.
100025568

Mapping
sourced from



johnewright

NOTES:
All dimensions must be checked on site and scaled from this drawing.

Appendix 3

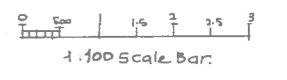
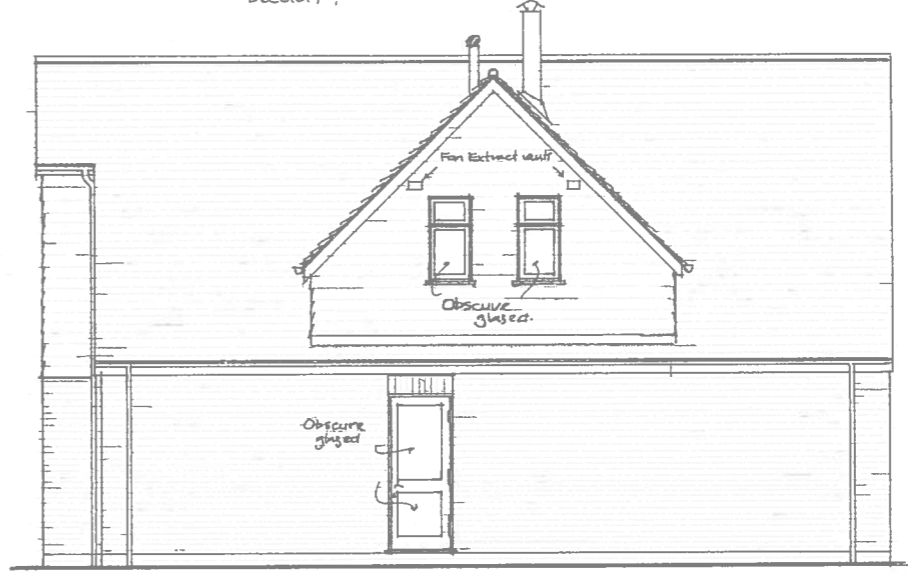
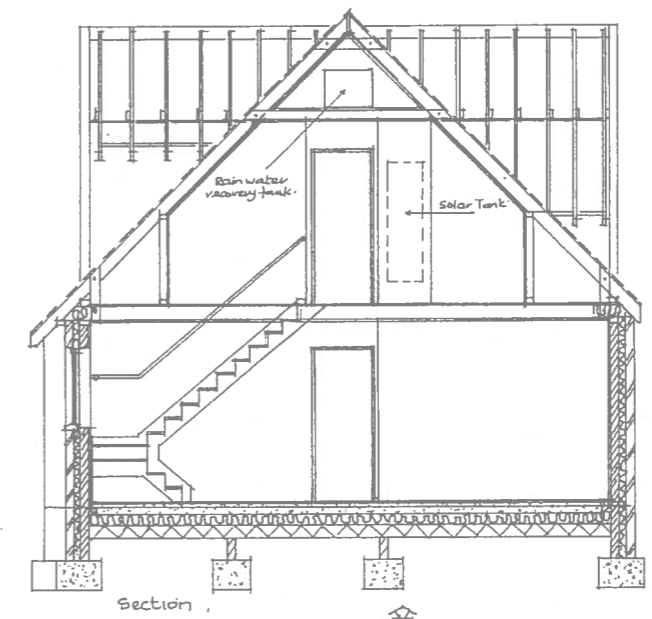
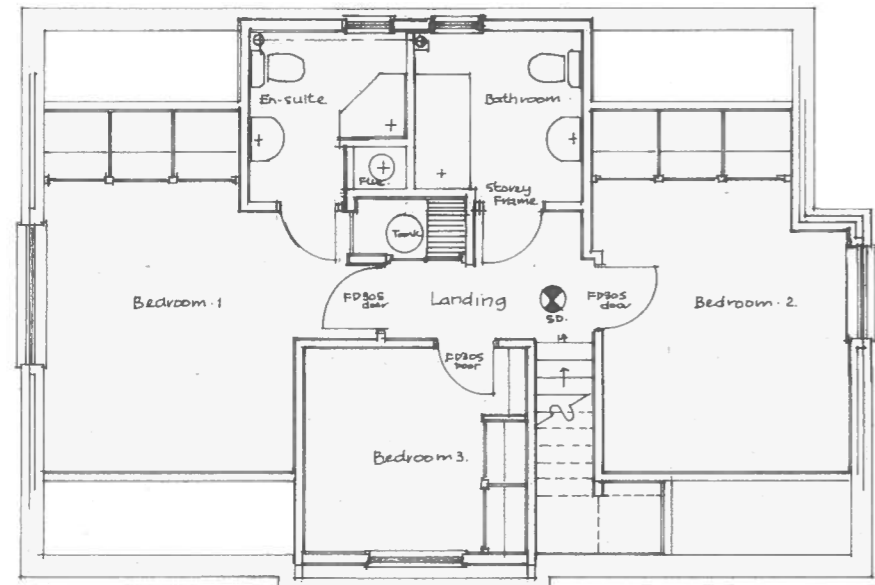
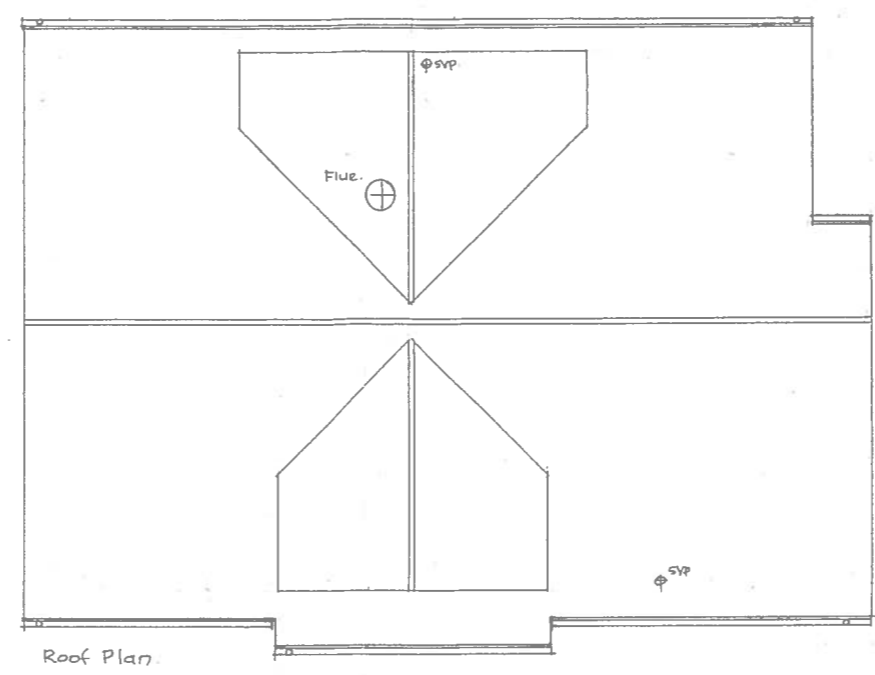
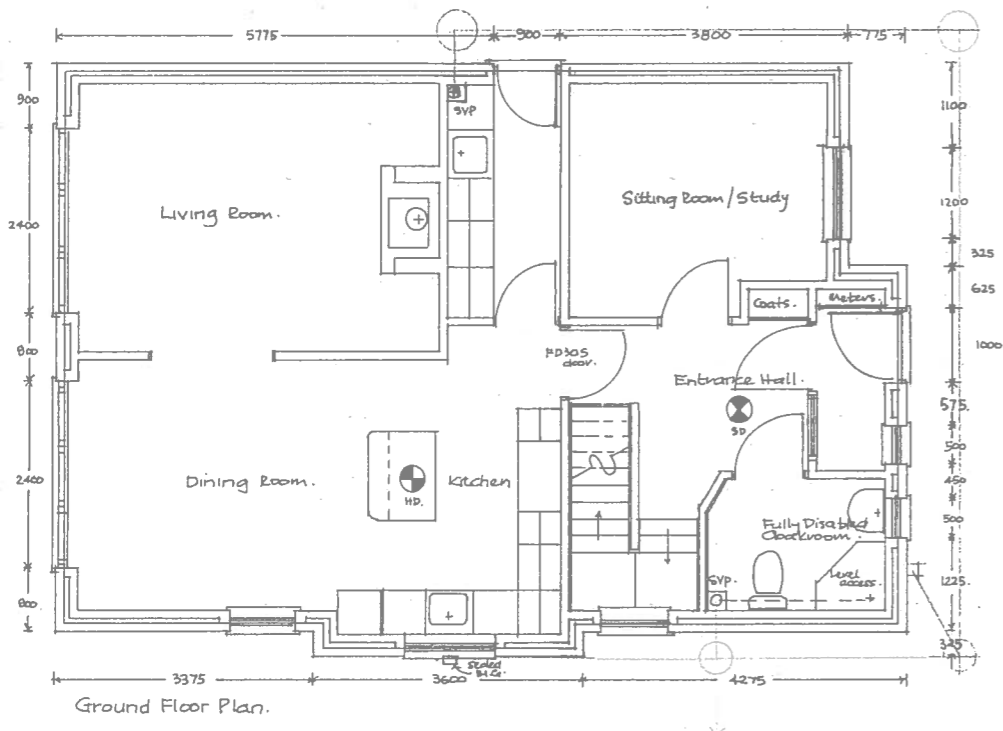

1	08 June 15	Parking Bays / US rain spray added
A		
Date	Revisions	
© copyright K. Waller. 75 Millstream Mews Richmond Village. South Street. Letcombe Regis. Ox2 8JY tel: 07727-261275 mail to: k.r.waller@hotmail.co.uk		

Client

Job Title
Proposed new dwelling unit, rear of:-
52 Sellwood Road.
Abingdon, OX14 1PF.

Drawing Title
Proposed Floor Plans,
Section & Elevations
of new Chalet Bungalow

Scale 1:100

Date 9th Jan 2015 Drawn by KW

Drp. No. 1473/01/15. Rev. 1

NOTES:
All dimensions must be checked on site and scaled from this drawing.



Existing Front Elevation (South).

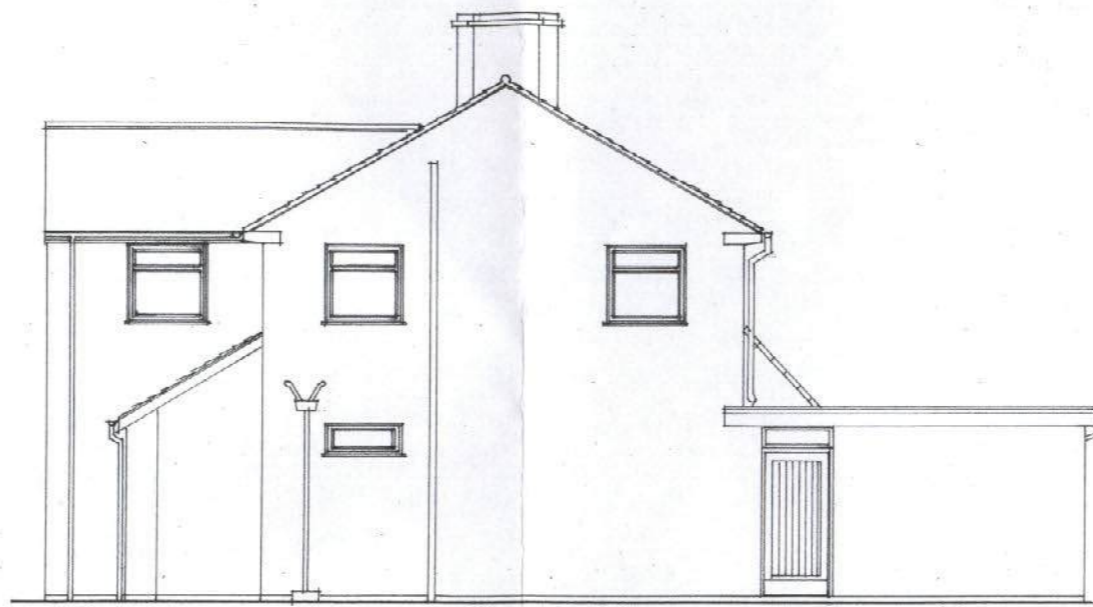

Existing Side Elevation (East).

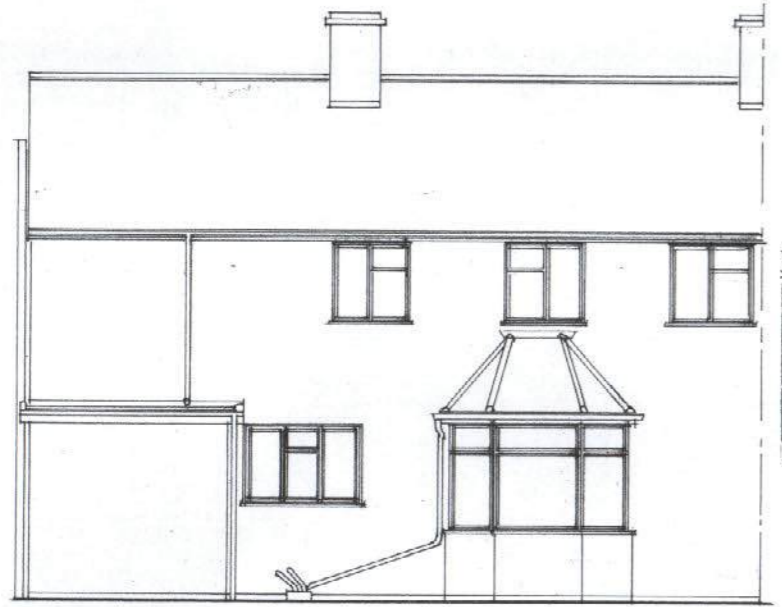

Existing Rear Elevation (North).

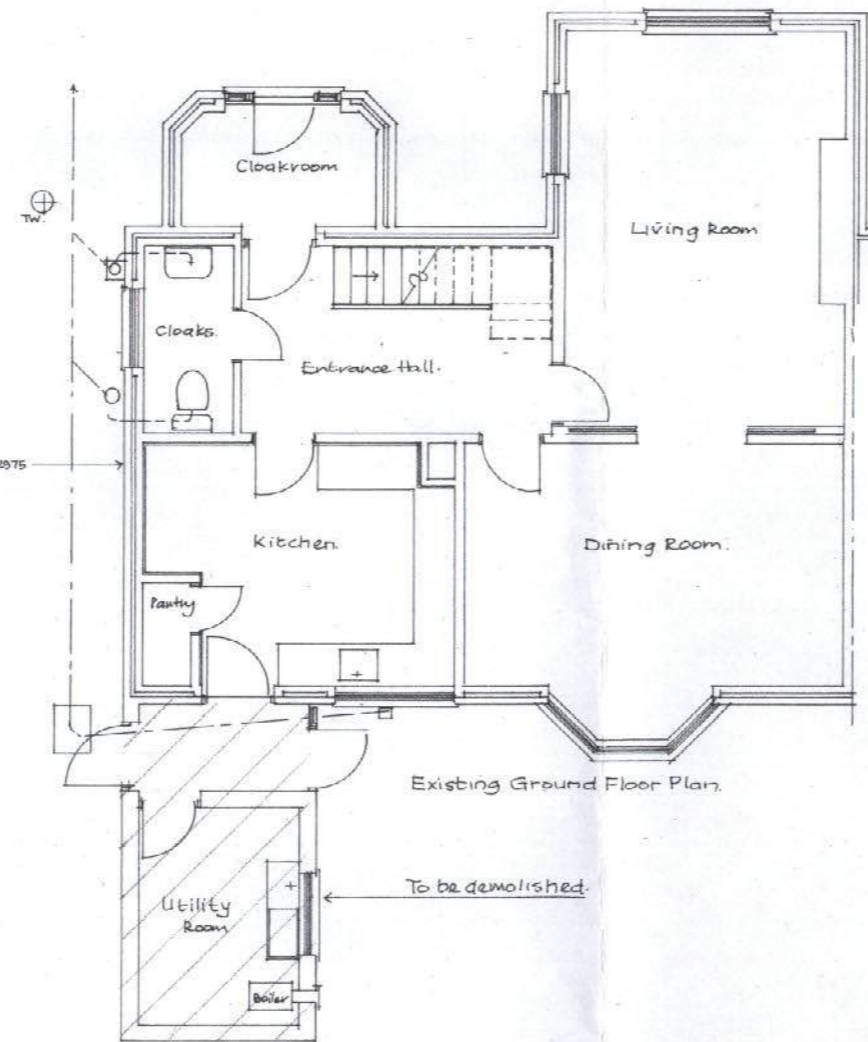

Existing Ground Floor Plan.

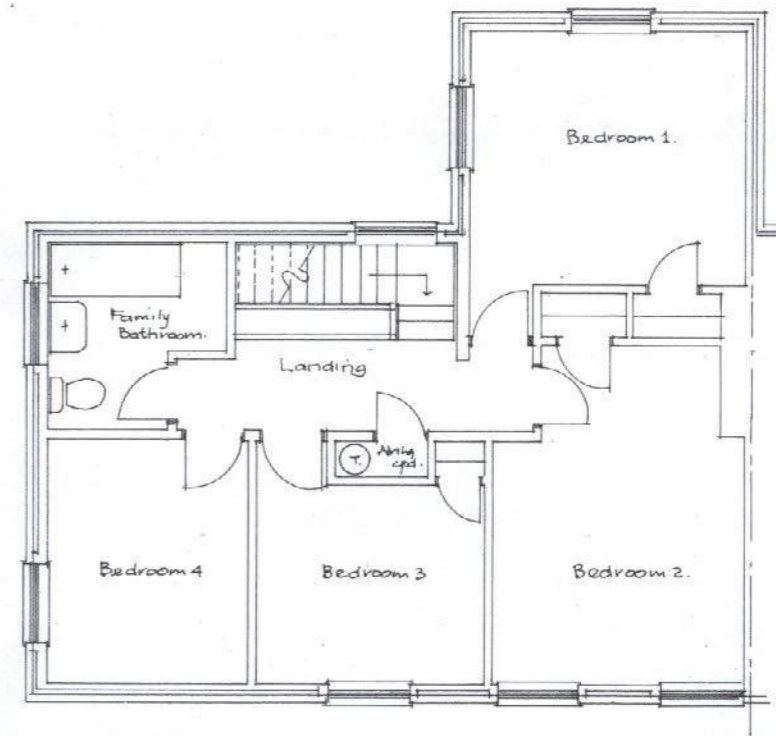

Existing First Floor Plan.

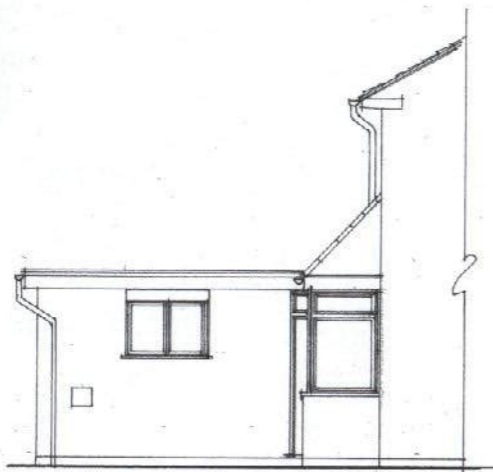

Existing Side Elevation (West).

Date	Revisions

© copyright
K. Waller, Ragstone Barn,
Faringdon Road, Shippon,
Abingdon, OX13 6LL. Tel: 01727-261275
mail to: k.r.waller@hotmail.co.uk

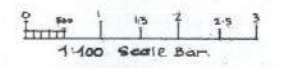

Client
Mr & Mrs L. Bulmer

Job Title
52, Sellwood Road,
Abingdon, Oxon,
OX14 1PF.

Drawing Title
Existing Elevations
and Floor Plans,
52, Sellwood Road,
OX14 1PF.

Scale 1:100

Date 21st Jan 2015 Drawn by K.W.

Dwg. No. 1461/01/15. Rev.



Proposed Front Elevation. (South)

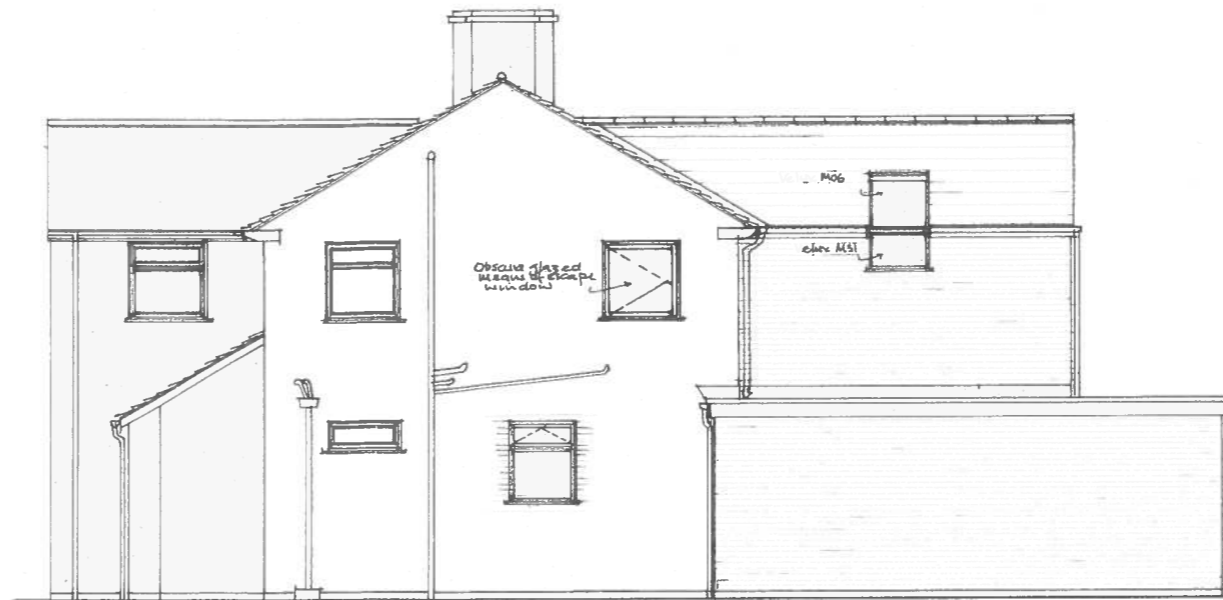

Proposed Side Elevation. (East)



Proposed Rear Elevation. (North)

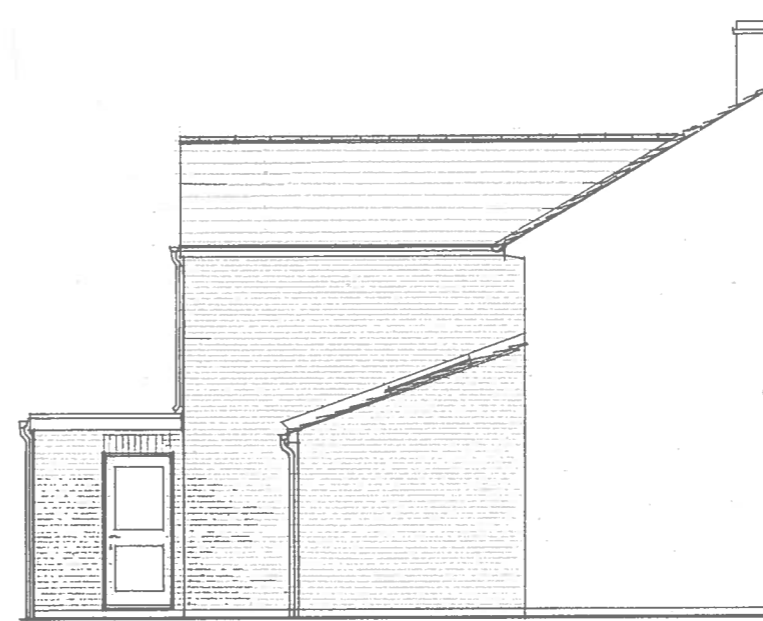

Proposed Side Elevation (West)

NOTES:
All dimensions must be checked on site and scaled from this drawing.

A	Date	Revisions

© copyright K. Waller, 75 Millstream Mews
Richmond Village, South Street,
Lebcombe, Regis, OX12 9DT Tel: 07727-26275
mail to: k.r.waller@hotmail.co.uk.



Client
Mr & Mrs. L. Bulmer.

Job Title
52, Sellwood Road,
Abingdon, Oxon.
OX14 1PF.

Drawing Title
Proposed Elevations.
52 Sellwood Road
Abingdon, OX14 1PF.

Scale 1:100

Date 12th Feb 2015 Drawn by *kw.*

Drg. No. 1461/03/15. Rev. 1

NOTES:
All dimensions must be checked on site and scaled from this drawing.

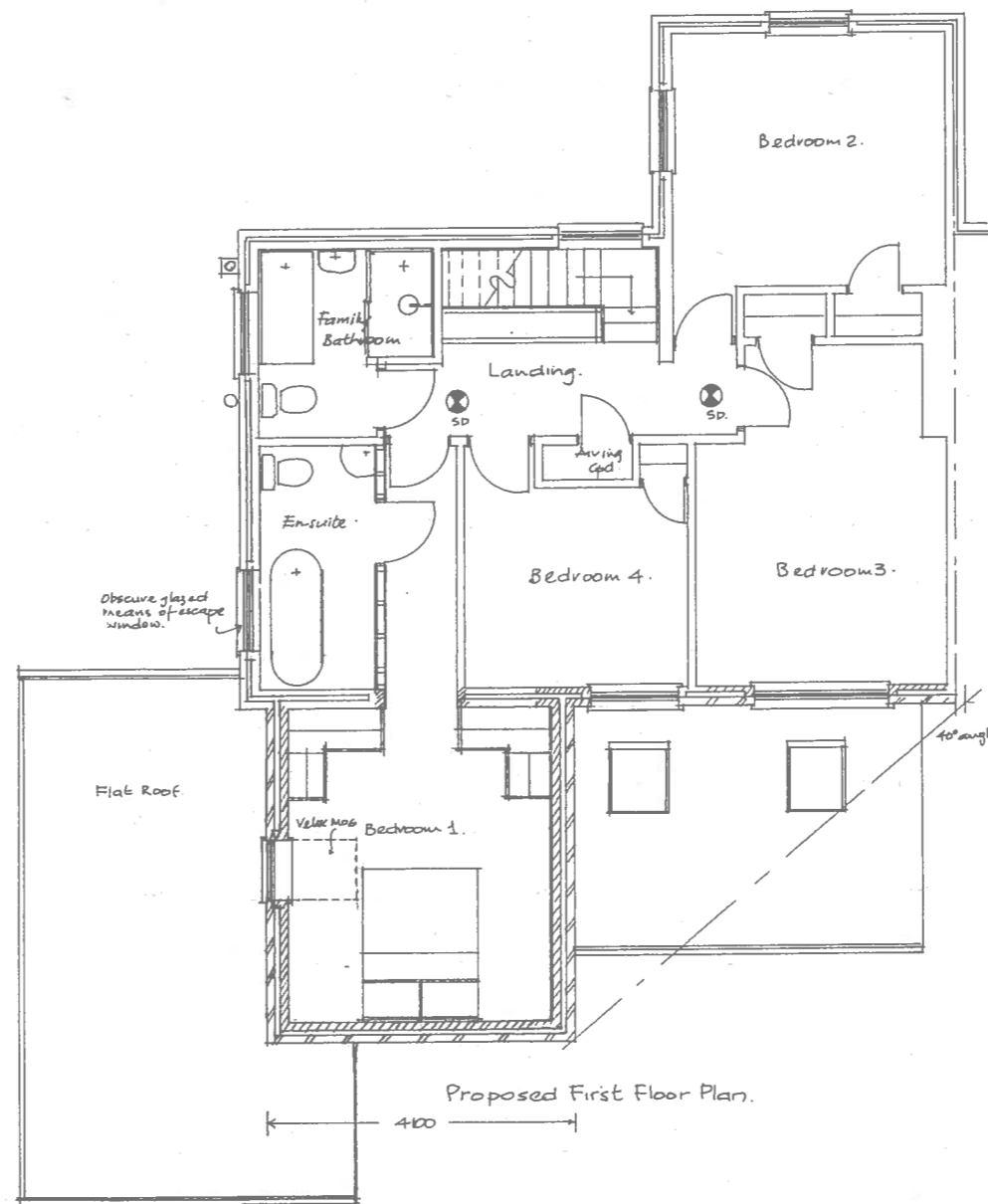
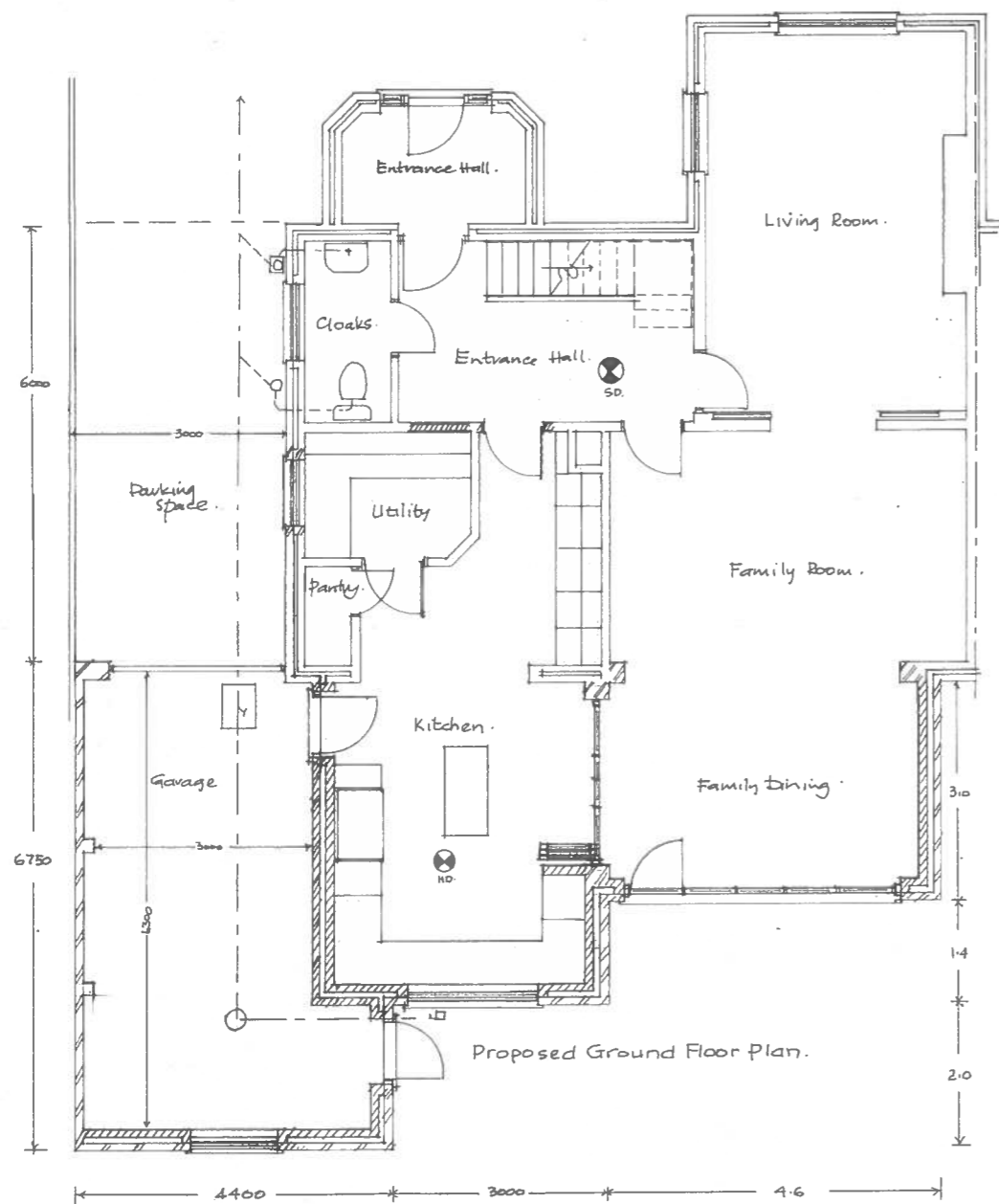

I	5 th June	Garage/Kitchen/Bed Layout revised
A		
Date	Revisions	

© copyright
K. Waller, 75 Millstream Mews,
Richmond Village, South Street,
Lezardrie Regis, OX12 9JY.
Tel: 07727-261275
E-mail: k.r.waller@hotmail.co.uk



Client
Mr & Mrs L. Bulmer.

Job Title
52, Sellwood Road,
Abingdon,
OX14 1PF.

Drawing Title
Proposed Ground and
First Floor Plans

Scale 1:100.

Date 9th Feb 2015 Drawn by kw

Dwg. No. 1461/02/15. Rev. 1

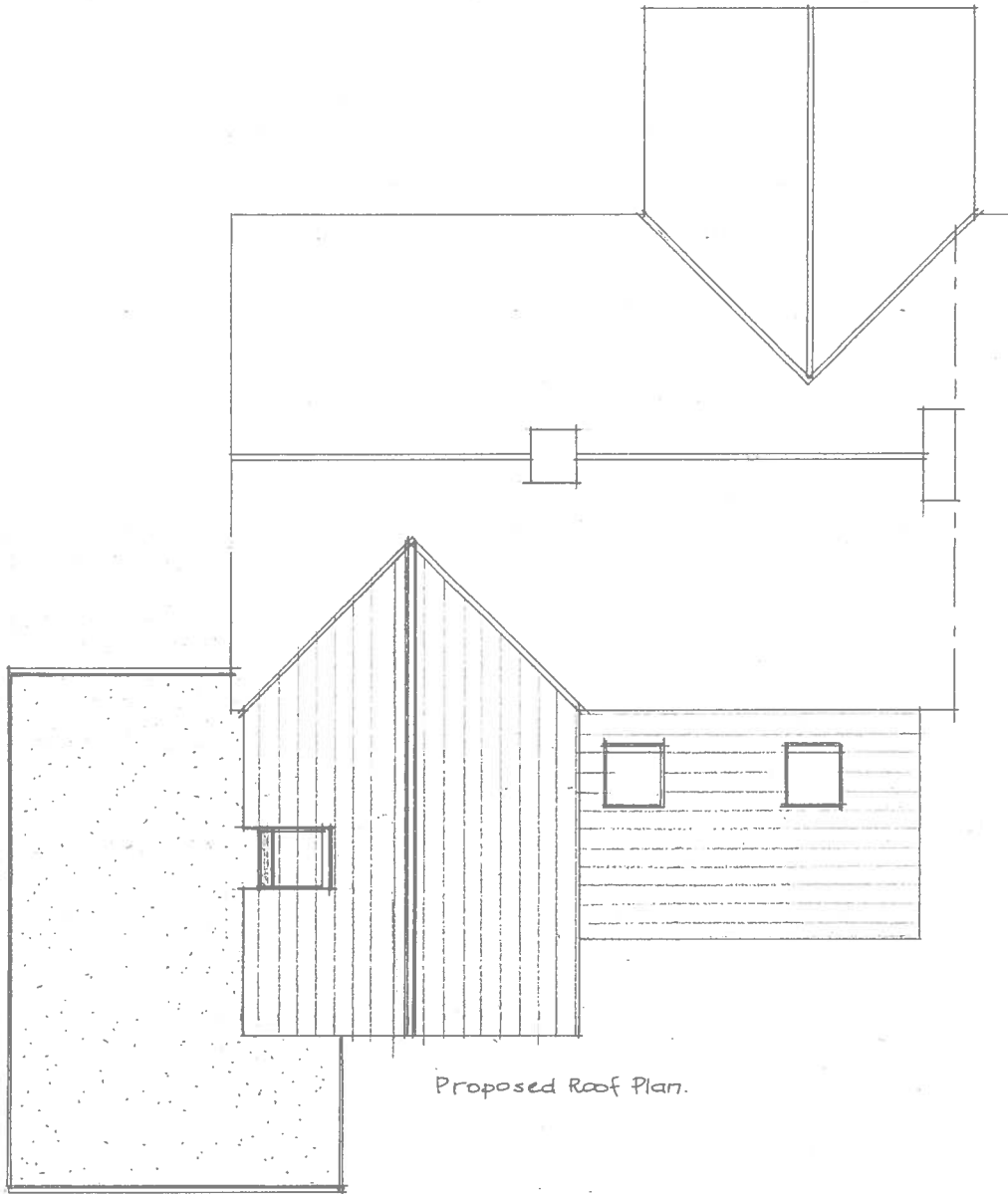

Proposed Roof Plan.

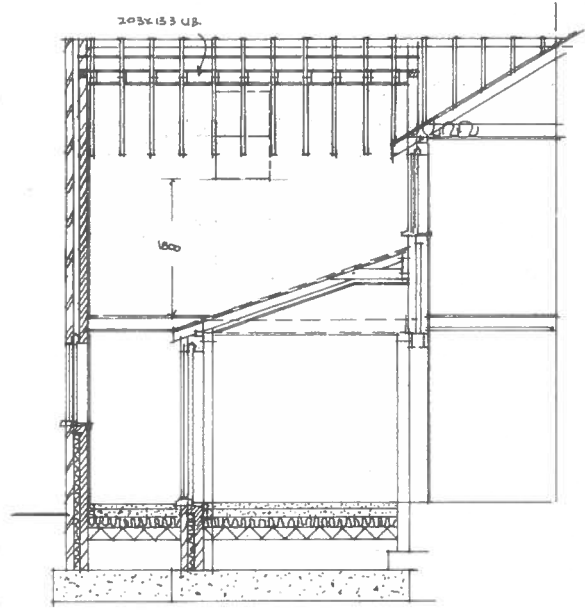

Proposed Section

Notes:
All dimensions must be checked/verified on site.

1	29 June	Bedroom roof and window revised
A		
	Date	Revisions

K. Waller, 75 Millstream Meads,
Richmond Village, South Street,
Lezombie Regis, OX12 8TY tel. 07727 261275
Email to: k.r.waller@hotmail.co.uk.

Client
Mr & Mrs. L. Bulmer.

Job Title
52 Sellwood Road,
Abingdon, Oxon.
OX14 1PF.

Drawing Title
Proposed Section
and Roof Plan.

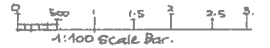

Scale 1:100	Date 12 th Feb '15.	Drawn by Kw.
----------------	-----------------------------------	-----------------

Drg. No. 1461/04/15.	Rev. 1.
-------------------------	------------